

ELEVATION

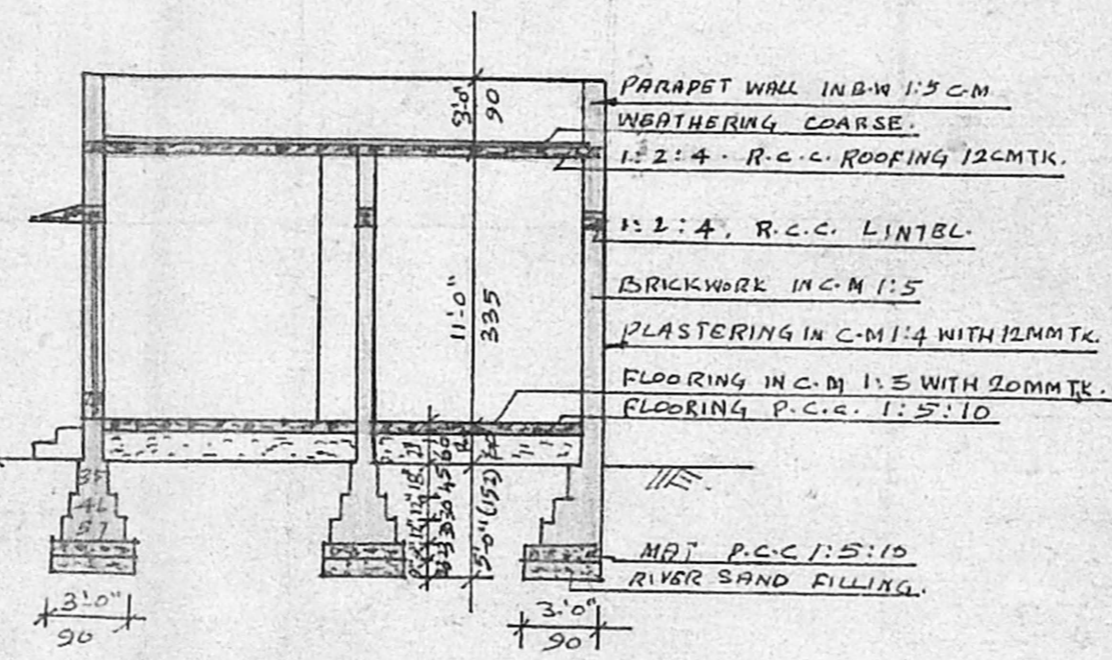

SECTION ON-AA

Planning Permit No. A/25188/10/98  
**APPROVED**  
 SUBJECT TO THE CONDITIONS IN THIS OFFICE LETTER.  
 No. A2/29528/97 Date 01.98  
 FOR MEMBER SECRETARY  
 CHENNAI METROPOLITAN  
 DEVELOPMENT AUTHORITY  
 CHENNAI - 600 008.

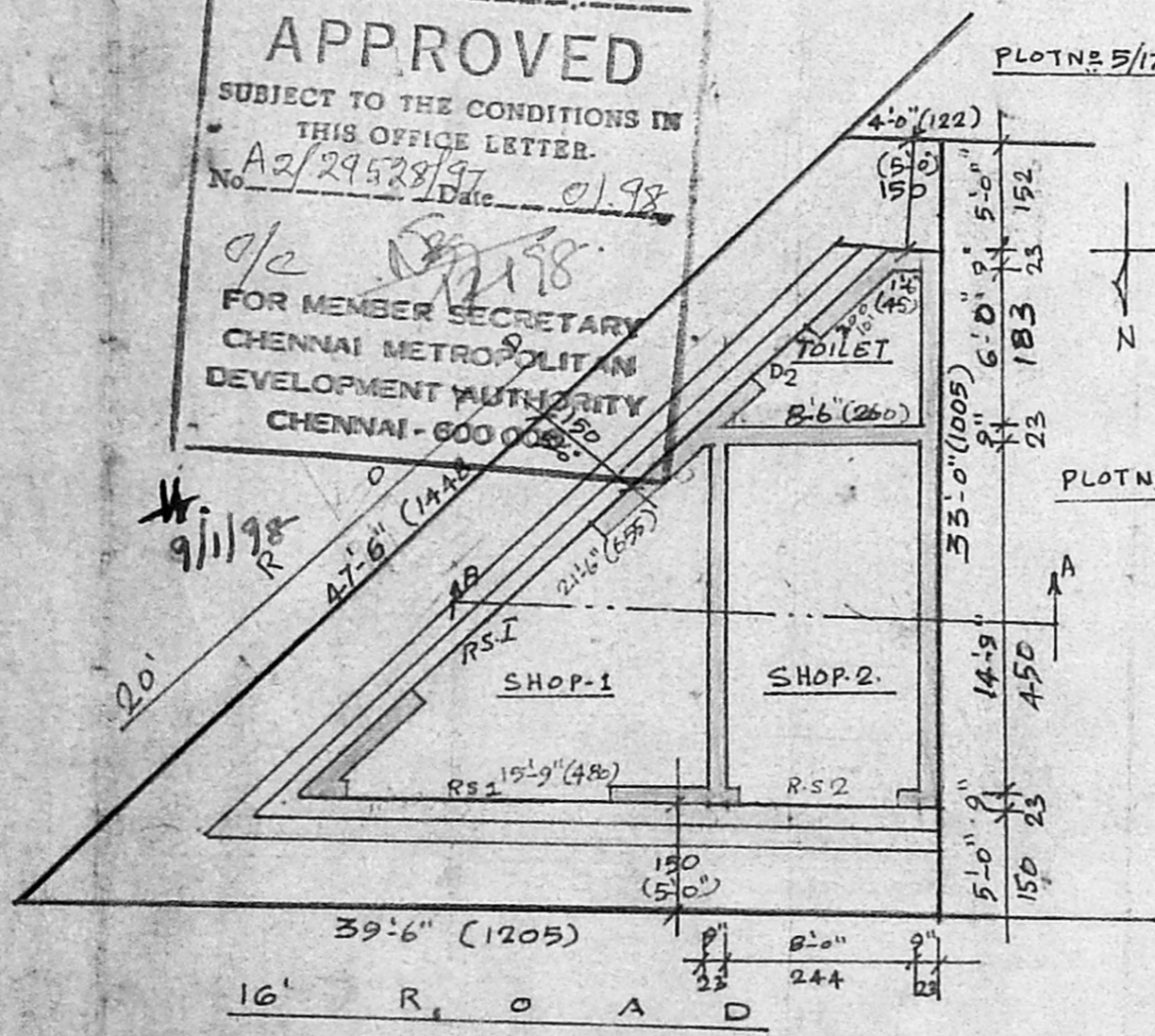

PLAN CUM ORIENTATION.

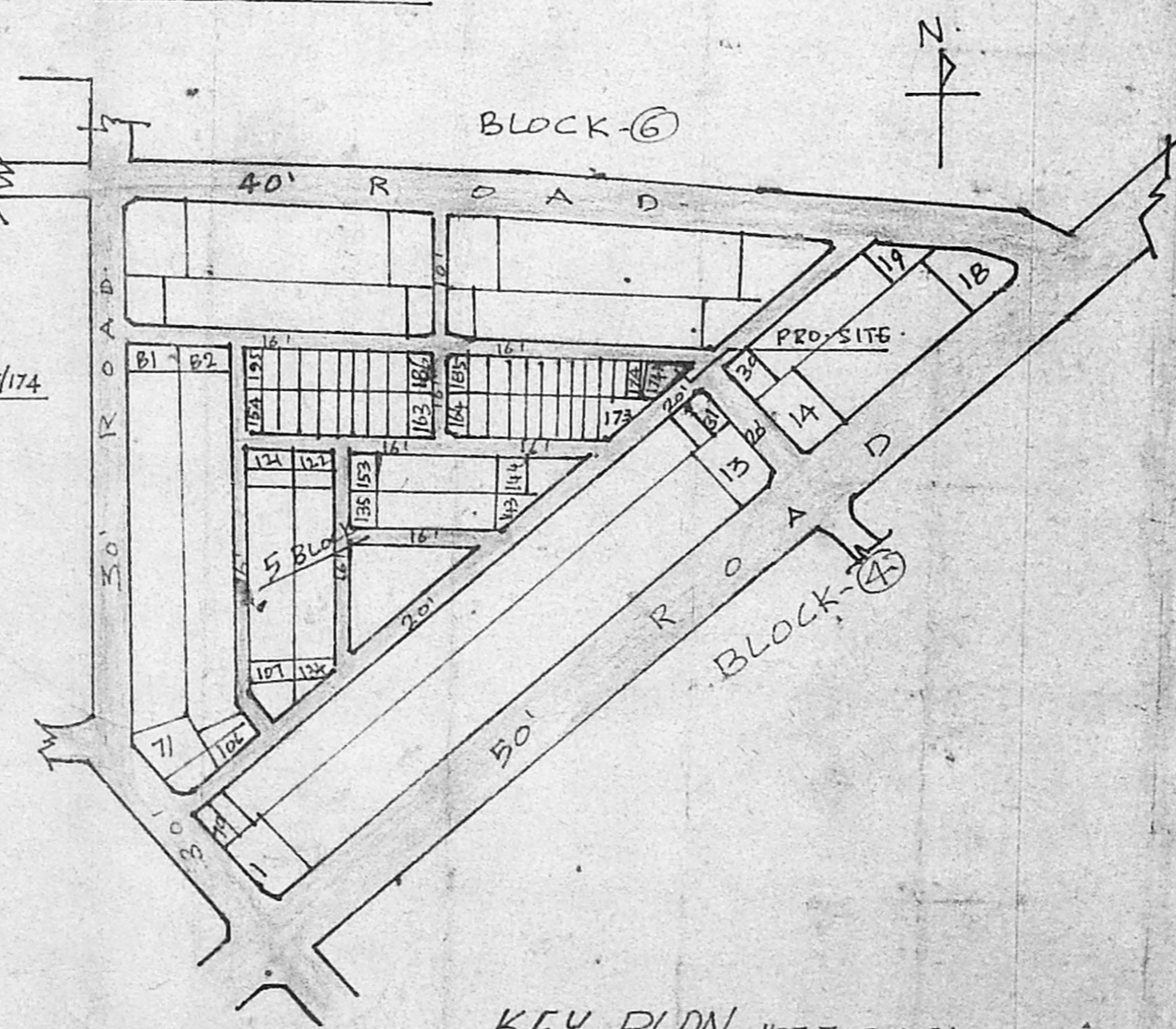

KEY-PLAN (NOT TO SCALE)

JOINARY DETAILS

RS1	ROLLING SHUTTERS	2B3X 244
RS2	ROLLING SHUTTERS	1B3X 244
D	DOOR	75X 213
J	R.C.C	60X45

AREA DETAILS

PLOT AREA	: 0718FT <sup>2</sup> (66.80M <sup>2</sup> )
PUNTH AREA	: 0403FT <sup>2</sup> (37.50M <sup>2</sup> )
PLOT COVERAGE	: 54.5%

COLOUR INDEX

PROPOSED WORK	[Symbol]
ROADS	[Symbol]
BOUNDARIES	[Symbol]

PLAN SHOWING THE PROPOSED SHOPS IN PLOT NO. 5/174-A (CONVENIENT SHOP SITE) AT VILLIVAKKAM PHASE-I M.M.D.A. SCHEME. CHENNAI-49 CORPORATION DIVISION NO. 63. S. NO. 335/2 PT KONNUR VILLAGE.

OWNER

Shan  
 611198  
 D. SENTHILATHIBAN, BE, M.L.D.,  
 CHARTERED ENGINEER & CONSULTANT  
 LICENSED SURVEYOR CLASS I NO. 187

Corporation of Madras - Avadi & Ambattur Townships  
 Res: A-1/235.1 Block 31st St, off: P.H.M.T.H. R. Chamber Colony, (Opposite Natharajuni Anna Nagar, (Near Bus Stop, Villivakkam)  
 LICENSED SURVEYOR